

# *Ionia County*



## *Dairy Project Record Book* *Junior (Age 8-11)*

Do NOT put this record book in a binder.

Name: \_\_\_\_\_

4-H Club: \_\_\_\_\_

4-H Leader: \_\_\_\_\_

Age (as of 1/1): \_\_\_\_\_ Years in 4-H Dairy Project: \_\_\_\_\_

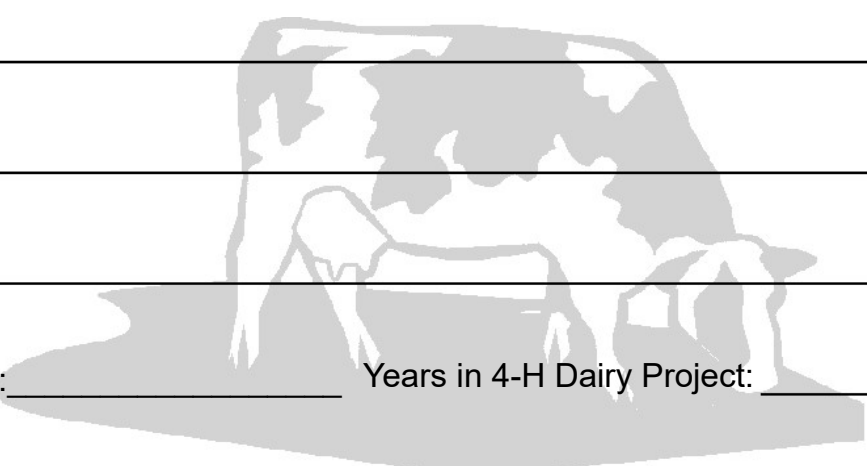

MICHIGAN STATE  
UNIVERSITY  
EXTENSION

*Revised 1/2026*

## **W**hy Keep Records?

Members learn more about their project animals costs, feed, health and management skills.



Documents activities and progress in the project.  
Improves management and production practices.  
Helps plan future projects.

Keep this record as part of your Personal 4-H Records.  
This information is helpful in applying for 4-H awards and scholarships.

Remember - records are no better than what YOU put into them!

Dairy Leader's Signature: \_\_\_\_\_

## **Extra Credit for my Dairy Project?**

An outstanding 4-H project record is one that goes above and beyond what is expected. Be creative!

A completed record book should have a beginning and final photograph. You are encouraged to be in the photo with your project animal(s) and to include more photographs. Include captions. You may use additional pages.

Write a report on a related topic of at least one page: Proper Care and Nutrition; Selection; Animal Science; Safe Management Practices or Diagram of Farm Set-up; Veterinary Science; Food Products (such as sample "healthy" recipes) of cheese or milk, etc.

**MSU Extension**  
50 E. Sprague Rd.  
Ionia, MI 48846  
Phone: (616) 330-4453  
Email: heintze8@msu.edu

## Dairy Project Summary

Number of years in the Dairy Project, including this year? \_\_\_\_\_

Have you participated in other dairy activities? Yes \_\_\_\_\_ No \_\_\_\_\_

If yes, list the activities, shows, fairs or related programs attended, or you would like to participate in:

---

---

---

---

---

What were the three most important things you learned this year about Dairy?

---

---

---

What are your goals for this year's dairy project?

---

---

---

## **Dairy Project Photos**

Be creative. The more photos, the better! You are encouraged to be in the photo with your Dairy project animal(s). You should also include captions on your pictures that at least include the date of the photograph.

## Name the Parts

Write the part number on each line.

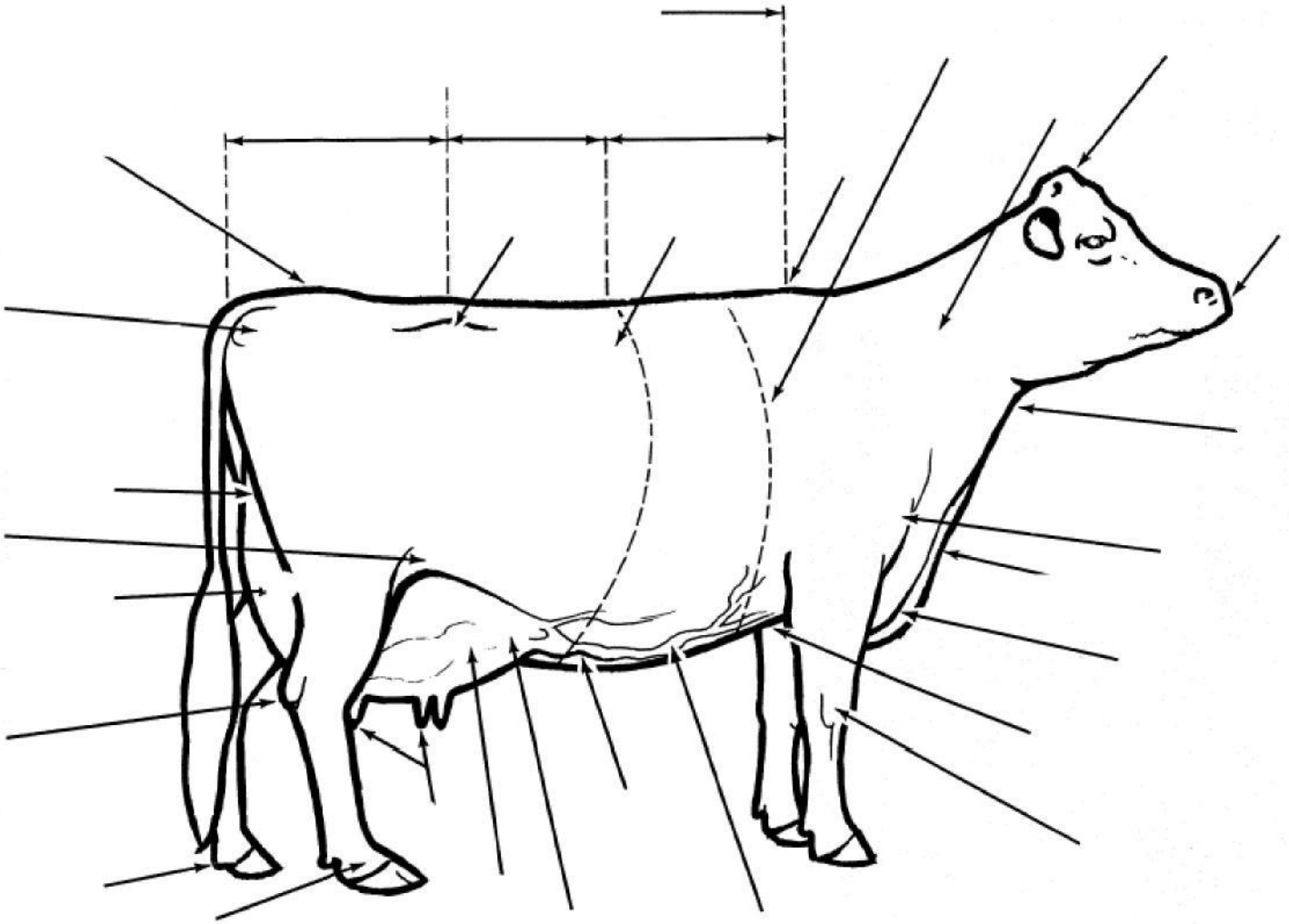

1. muzzle
2. Hip
3. Dewclaw
4. Brisket
5. Throat
6. Dewlap
7. Knee
8. Flank
9. Pin Bones
10. Heart Girth
11. Back
12. Rump
13. Mammary Veins
14. Poll
15. Rear udder
16. Rear udder attachment

- 17 Neck
- 18 Chine
- 19 Teats
- 20 Point of Shoulder
- 21 Fore udder
- 22 Fore udder attachment
- 23 Tail Head
- 24 Loin
- 25 Milk Wells
- 26 Hock
- 27 Chest floor
- 28 Pastern
- 29 Barrel
- 30 Withers

# Management Records

Name:	Breed:	Control or ID Number:
Date of Birth or Age:	RFID ( <i>required</i> ):	Tattoo: Left - Right-

Name:	Breed:	Control or ID Number:
Date of Birth or Age:	RFID ( <i>required</i> ):	Tattoo: Left - Right-

Name:	Breed:	Control or ID Number:
Date of Birth or Age:	RFID ( <i>required</i> ):	Tattoo: Left - Right-

What is the most important nutrient for your animal?

What does your animal's feed consist of?

What type of bedding do you use for your dairy project?

How often is the pen/barn your animal stays in cleaned? How often is this done?

## Records Questionnaire

*Questions refer to the farm or herd where your animals are housed*

What breed(s) of cattle does the farm have?

How many cows does the farm have?

Total number of heifers on farm?

At what age are calves weaned off milk at this farm?

### “Udderly” Fun Matching

*Match the words below with the descriptions*

**A cooling tank where all of the milk from the farm is stored:** \_\_\_\_\_

**How long is a cow pregnant:** \_\_\_\_\_

**Silage is:** \_\_\_\_\_

**Holsteins are the highest producers of:** \_\_\_\_\_

**Jerseys are the highest producers of:** \_\_\_\_\_

**Colostrum is:** \_\_\_\_\_

**A calf is milk fed for:** \_\_\_\_\_

**A cow has how many stomach compartments:** \_\_\_\_\_

- A. Pounds of Milk
- B. Grass compacted & stored in airtight conditions
- C. 305 Days
- D. Bulk Tank
- E. 9 months
- F. Butter fat
- G. The first milk after calving
- H. 7-8 weeks

# Dairy Project Showmanship

## Preparing for the Show Ring

1. What are 3 basic tips you could give someone about washing a dairy project?
2. What do you find most difficult about clipping your dairy project?
3. What did you do to prepare your project for show?

## Safety Techniques

1. Dairy cattle are highly unpredictable, how do you safely approach your animal?
2. Name 3 things you should be aware of on the farm. (vehicles, animals, etc.)

## In the Show Ring

1. What items are important to you in your dairy project show box?
2. What type of clothing might you wear in the show ring?

# Dairy Project Showmanship

How should a dairy cow's feet be set under them when in the show ring?

Use 2 pictures

---

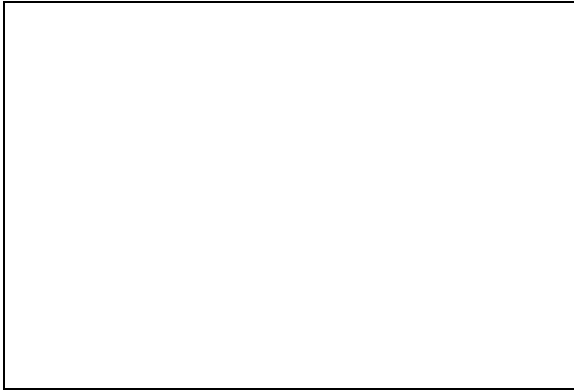

---

---

---

---

---

---

---

---

---

---

---

---

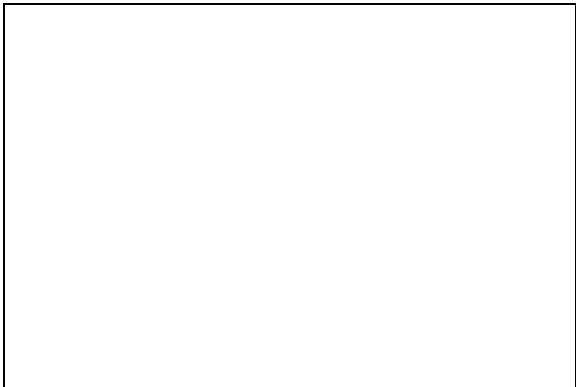



## My 4-H Dairy Project Record Book Score Sheet

**4-H Member:** \_\_\_\_\_

**4-H Club:** \_\_\_\_\_

<i>Page</i>		<i>Possible Points</i>	<i>Your Points</i>
1-2	COVER SHEET/WHY KEEP RECORDS	5	
3	DAIRY PROJECT SUMMARY	10	
4	DAIRY PROJECT PHOTOS	15	
	Includes photographs of project animal(s). Captions included with pictures.		
5	NAME THE PARTS	20	
6	MANAGEMENT RECORDS	15	
7	RECORDS QUESTIONNAIRE	5	
7	"UDDERLY" FUN MATCHING	5	
8-9	DAIRY PROJECT SHOWMANSHIP"	10	
10	PROJECT WORK RECORD	15	
	Information complete and signed by Parent.		
	TOTAL Points A: 85- 100, B: 75 - 84, C: 60 - 74, No Rating: 0-39		

MSU is an affirmative-action, equal-opportunity employer. Michigan State University Extension programs and materials are open to all without regard to race, color, national origin, sex, gender, gender identity, religion, age, height, weight, disability, political beliefs, sexual orientation, marital status, family status or veteran status.